



SKAGIT COUNTY SHORELINE MASTER PROGRAM

FINAL

MAP LEGEND

Environment Designation*

- High Intensity
- Natural
- Rural Conservancy
- Rural Conservancy - Skagit Floodway
- Shoreline Residential
- Urban Conservancy
- City Boundaries
- UGA Boundaries

* Refer to Proposed Environment Designation Process document for details.

Note: All areas waterward of the Ordinary High Water Mark (OHWM) have an Aquatic designation.

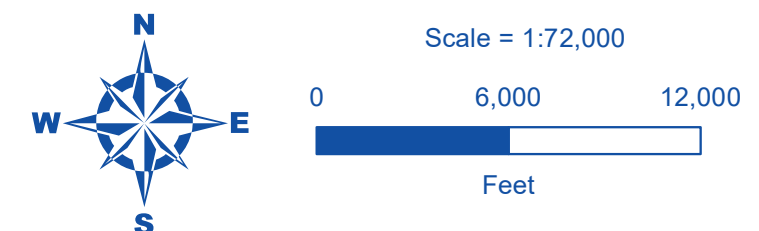
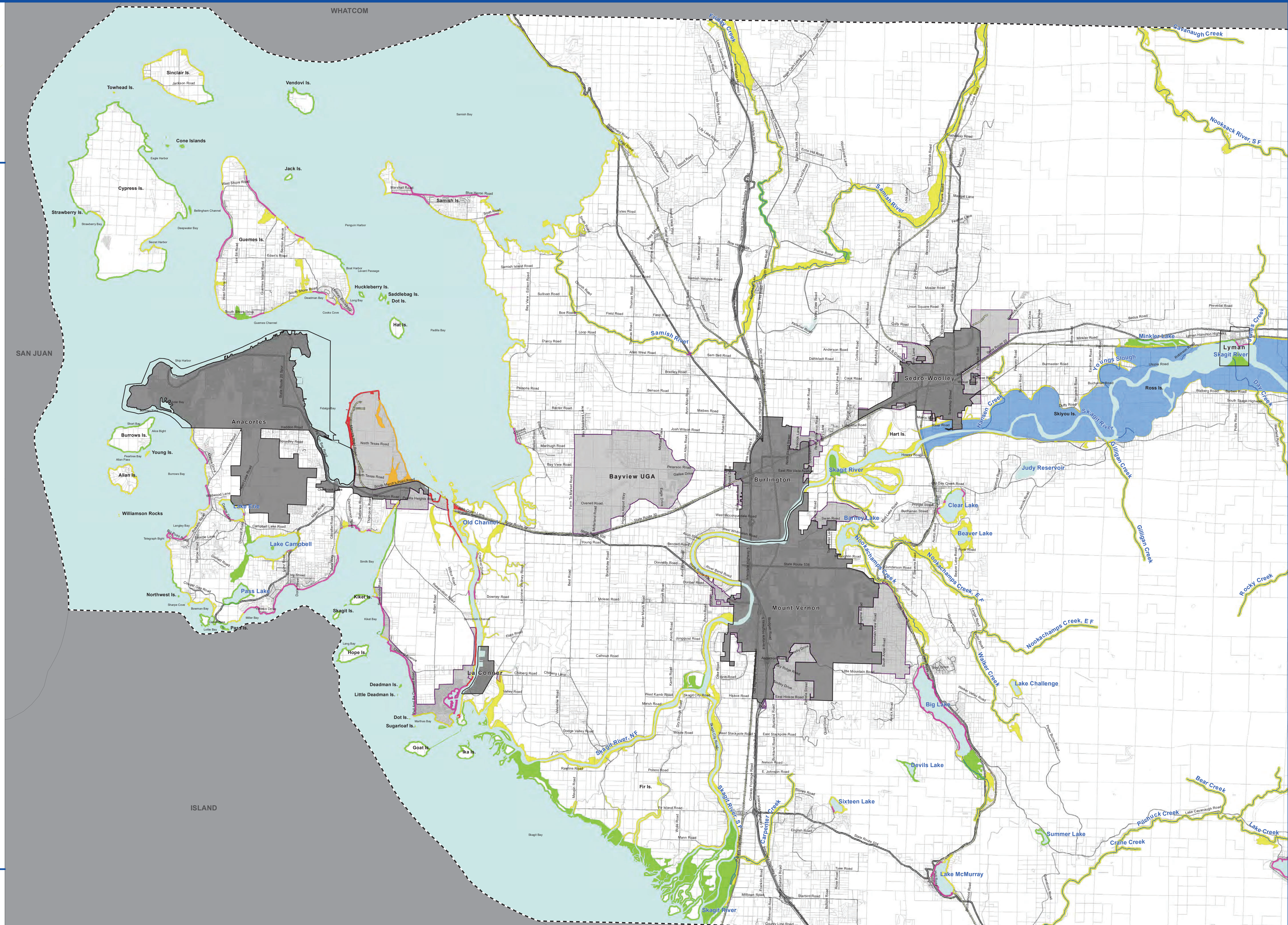

Date: 8/16/2022
File Name: Fig00_skagit_ED_final_20210225
Data sources: Skagit County, USGS, WA Department of Natural Resources, The Watershed Company.



All features depicted on this map are approximate. They have not been formally delineated or surveyed and are intended for planning purposes only.



SKAGIT COUNTY SHORELINE MASTER PROGRAM

FINAL

MAP LEGEND

Environment Designation*

- High Intensity
- Natural
- Rural Conservancy
- Rural Conservancy - Skagit Floodway
- Shoreline Residential
- Urban Conservancy
- City Boundaries
- UGA Boundaries

* Refer to Proposed Environment Designation Process document for details.

Note: All areas waterward of the Ordinary High Water Mark (OHWM) have an Aquatic designation.

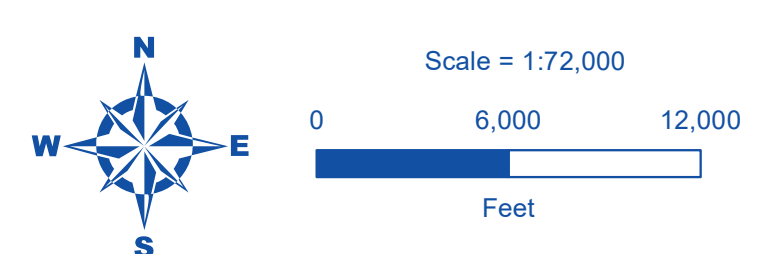
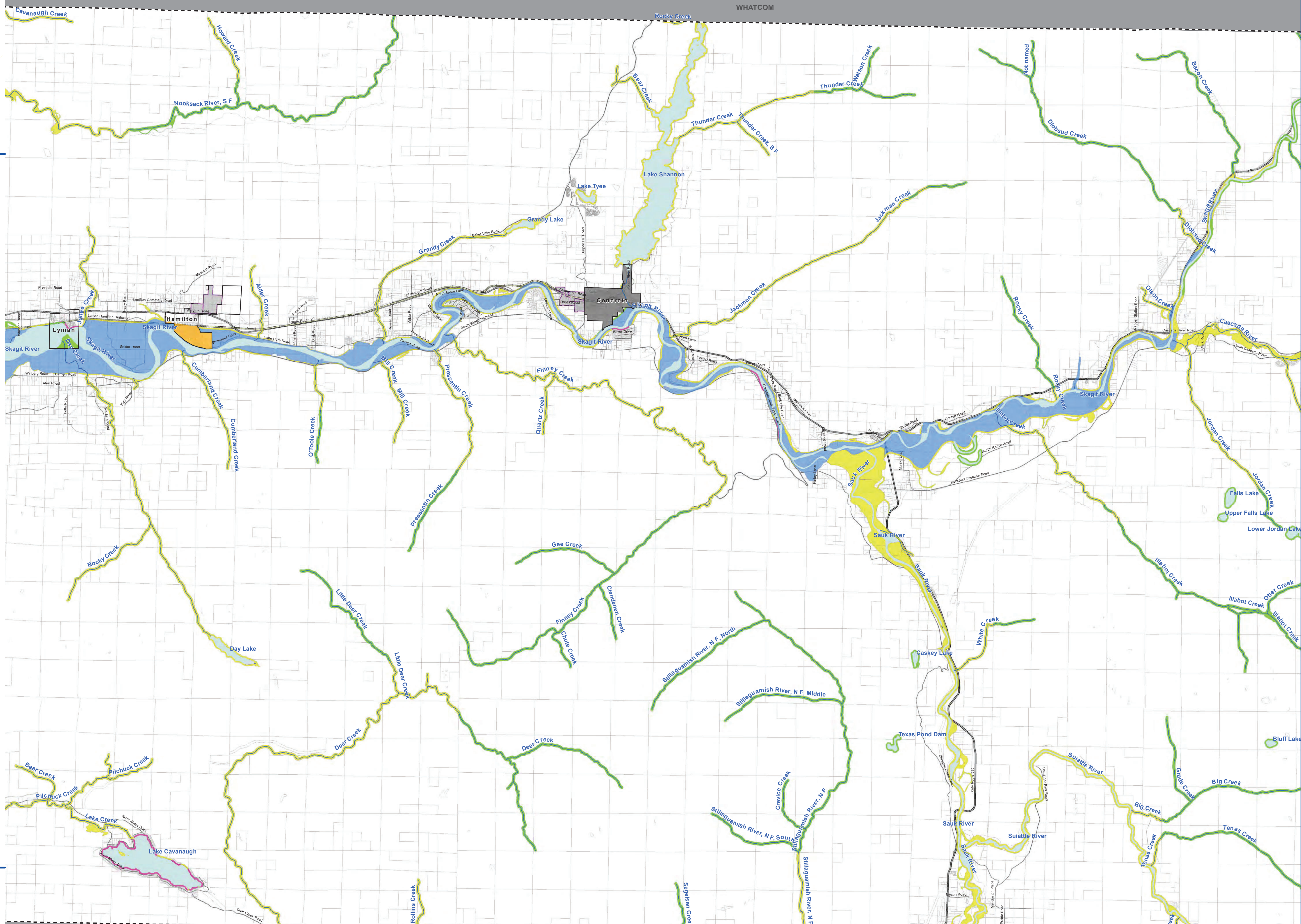

Date: 8/16/2022
File Name: Fig00_skagit_ED_final_20210225
Data sources: Skagit County, USGS, WA Department of Natural Resources, The Watershed Company.



All features depicted on this map are approximate. They have not been formally delineated or surveyed and are intended for planning purposes only.



SKAGIT COUNTY SHORELINE MASTER PROGRAM

FINAL

MAP LEGEND

Environment Designation*

- High Intensity
- Natural
- Rural Conservancy
- Rural Conservancy - Skagit Floodway
- Shoreline Residential
- Urban Conservancy
- City Boundaries
- UGA Boundaries

* Refer to Proposed Environment Designation Process document for details.

Note: All areas waterward of the Ordinary High Water Mark (OHWM) have an Aquatic designation.

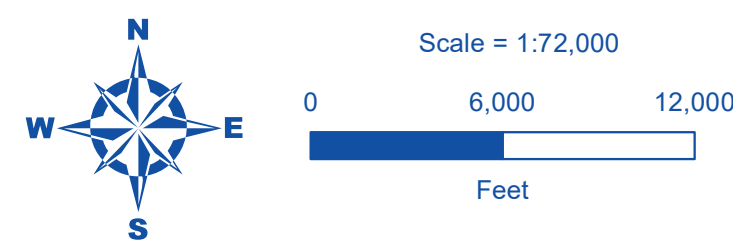
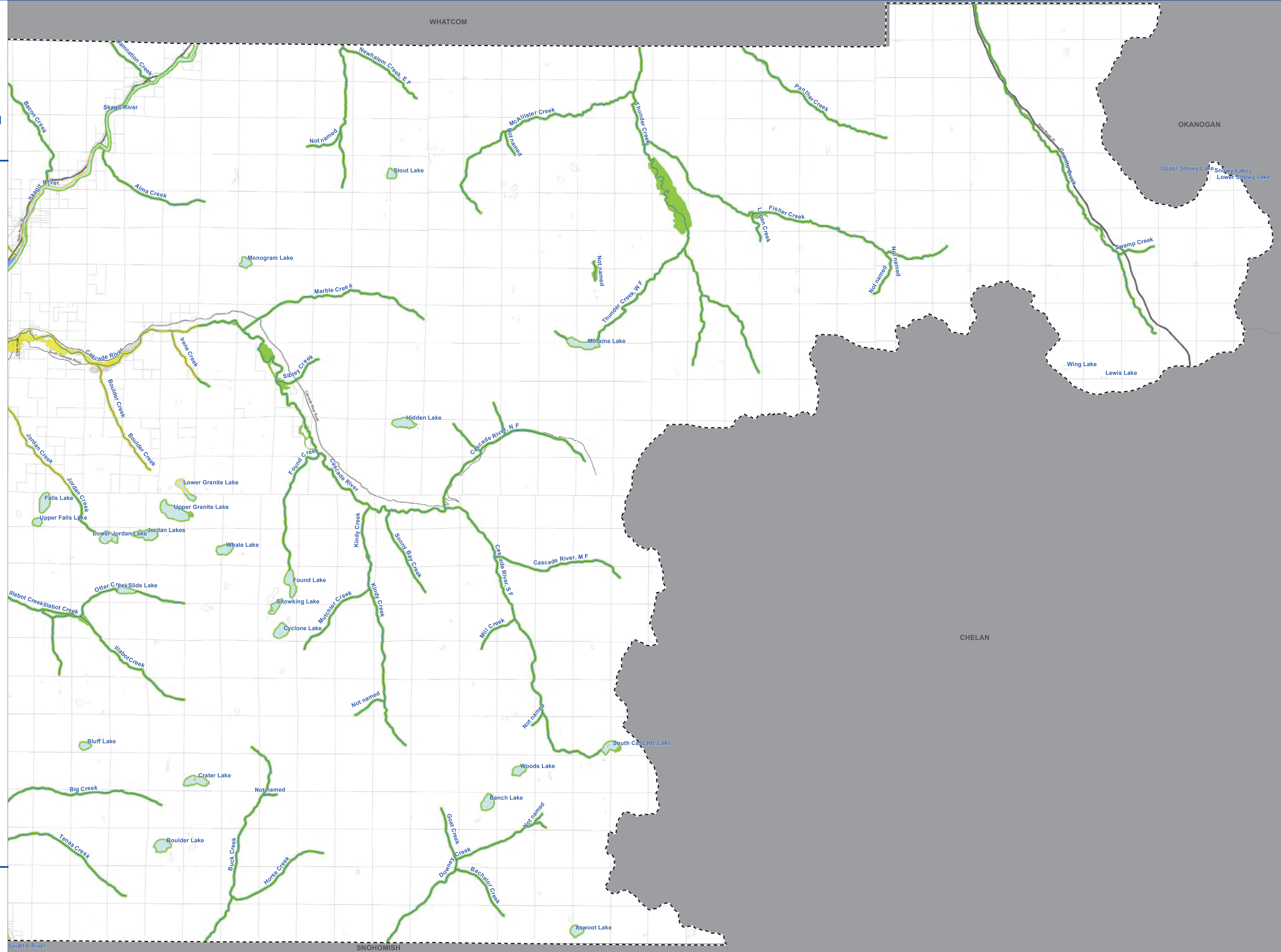

Date: 8/16/2022
File Name: Fig00_skagit_ED_final_20210225
Data sources: Skagit County, USGS, WA Department of Natural Resources, The Watershed Company.



All features depicted on this map are approximate. They have not been formally delineated or surveyed and are intended for planning purposes only.